

Hoary Cress

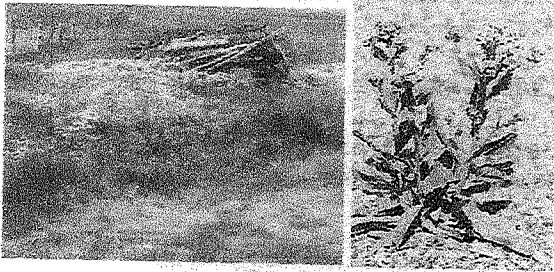

Roots: extensive, creeping, branched above

Stems: up to 2 feet tall, erect stout

Leaves: oblong, alternate margins wavy and shallowly toothed

Seeds: rough, reddish-brown, in heart shaped bladder-like capsules, abundant

Flowers: white, 4 petals, margins toothed to entire

Origin: Eurasia

Poisoning: mucous membrane irritant

Common Mullein

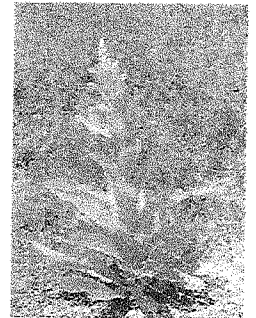

Roots: taproot

Stems: erect, stout, unbranched or a few upright branches near the top

Leaves: alternate and rosette, basal blades simple, surfaces woolly

Flowers: sulfur-yellow to pale yellow corolla

Origin: Europe

Poison Hemlock



Roots: taproot

Stems: erect, highly branched, distinctly ridged, smooth with purple blotches

Leaves: alternate, surfaces smooth

Flowers: white corolla, showy, 5 petals

Origin: Europe

Leafy Spurge

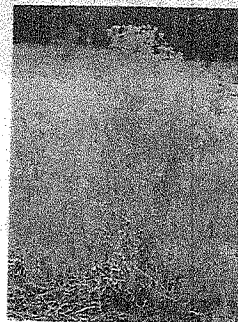

Roots: numerous pink buds, deep, reddish-brown, spreading, large nutrient reserves

Stems: erect, smooth, branched at the top, normally 1-2 feet tall

Leaves: alternate, narrow, length 1 to 4 inches

Seeds: born in exploding capsules that can expel seed to 15 feet, longevity 5 to 8 years

Flowers: yellowish-green to yellowish-orange surrounded by yellow-green bracts

Pesticide Restriction Request

04/01/2019

To the Butte County Weed and Pest Board and County Highway Department:

I, (Print Name) _____, hereby request that roadside application of **herbicide, insecticide, and/or rodenticide** be withdrawn from the following section of road adjoining property owned/operated by me:

Township: _____ Distance: _____

Range: _____ County Road #: _____

Section(s): _____ State which side of road: _____

In making this request, I agree to mark the described area in a manner prescribed by Butte County Weed and Pest control personnel to inform county pesticide application crews of this restriction.

In making this request, I recognize the requirements of South Dakota law for the control of noxious weeds and declared pests. I agree that in lieu of Weed and Pest board of Highway Department control I will assume full responsibility for accomplishing weed and pest control on this right-of-way. Should I fail to control existing or new noxious weed or declared pest infestations to the satisfaction of the Butte County Weed and Pest Board, I acknowledge that this agreement becomes null and void.

This agreement will remain in effect until terminated by written notice of either party and must be renewed in the event of land ownership/operator change.

I understand the above terms and conditions of this request.

Signature: _____ Witness: _____

Date: ___/___/___

Date: ___/___/___

(SUBMIT IN TRIPICATE)